

Weekly Flood Situation Report for the Mekong River Basin

Prepared on: 25/06/2012, covering the week from the 18th June to the 24th June 2012

Weather Patterns, General Behaviour of the Mekong River and Flood Situation

General weather patterns

During the week of the 18th June to 24th June 2012, three weather bulletins were issued by the Department of Meteorology (DOM) of Cambodia. The weather charts of the 12th June and 16th June bulletins are presented in the figures below:

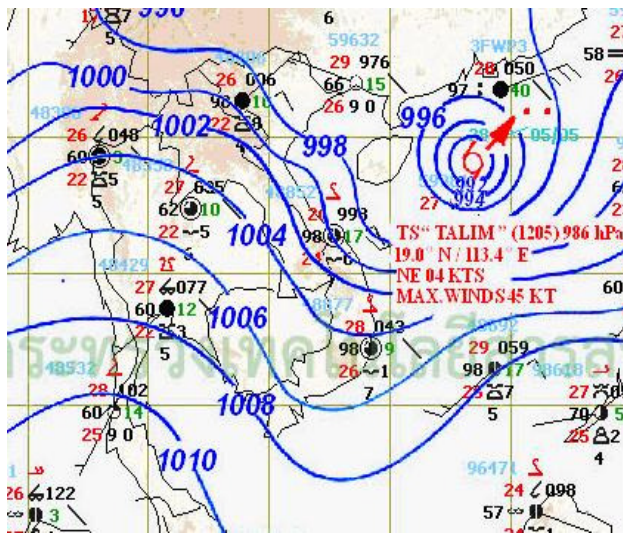

Figure 1: Weather map for 18th June 2012

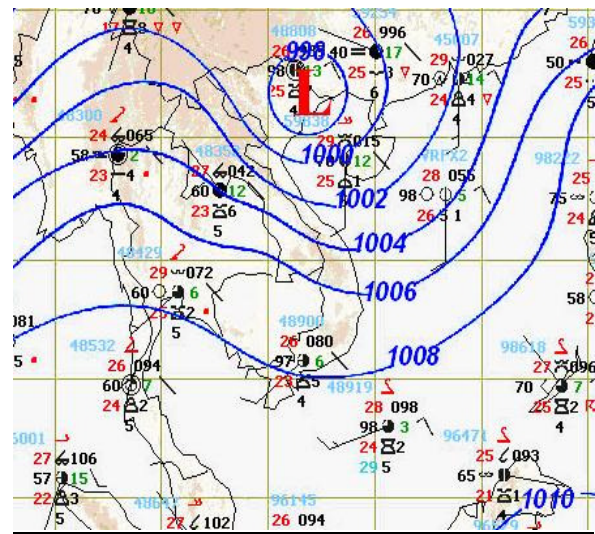

Figure 2: Weather map for 23rd June 2012

Strong to moderate South-West (SW) Monsoon

SW monsoon prevailed over Amندا Sea and the Gulf of Thailand in last week (Figure 1 and 2).

Inter Tropical Convergence Zone (ITCZ)

No Inter Tropical Convergence Zone (ITCZ) was observed during the reporting period.

Tropical depressions (TD), tropical storms (TS) or typhoons (TY)

The Tropical Storm (TS) **TALIM** (1205), which was formed in the South China Sea, located in the east of Hainan Island, China at latitude 19°N and longitude 113.8° E on 18th June (Figure 1). The TS moved Northeastward to Taiwan island and downgraded into low pressure on 20th June.

Other weather phenomena that affect the discharge

No other weather phenomena affecting the discharge were observed.

Over weather situation

During last week, heavy rain occurred in the North, Northeast of Thailand, the North and the Central of Lao PDR and Vietnam, scattered thundershower with heavy rain in the Northeast and the Southwest of Cambodia. Figure 3 illustrates rainfall amount distribution over the LMB, covering last week, in which heavy rain concentrated in the middle part of LMB in the Mekong-left bank tributaries of Lao PDR. The amounts of rainfall in last week were recorded at Paksane (151.4 mm); at Thakhek (197.5 mm); at Ban Pho Si (148 mm); at Mahaxai (245.4mm); at Kuanpho (359.5 mm) .

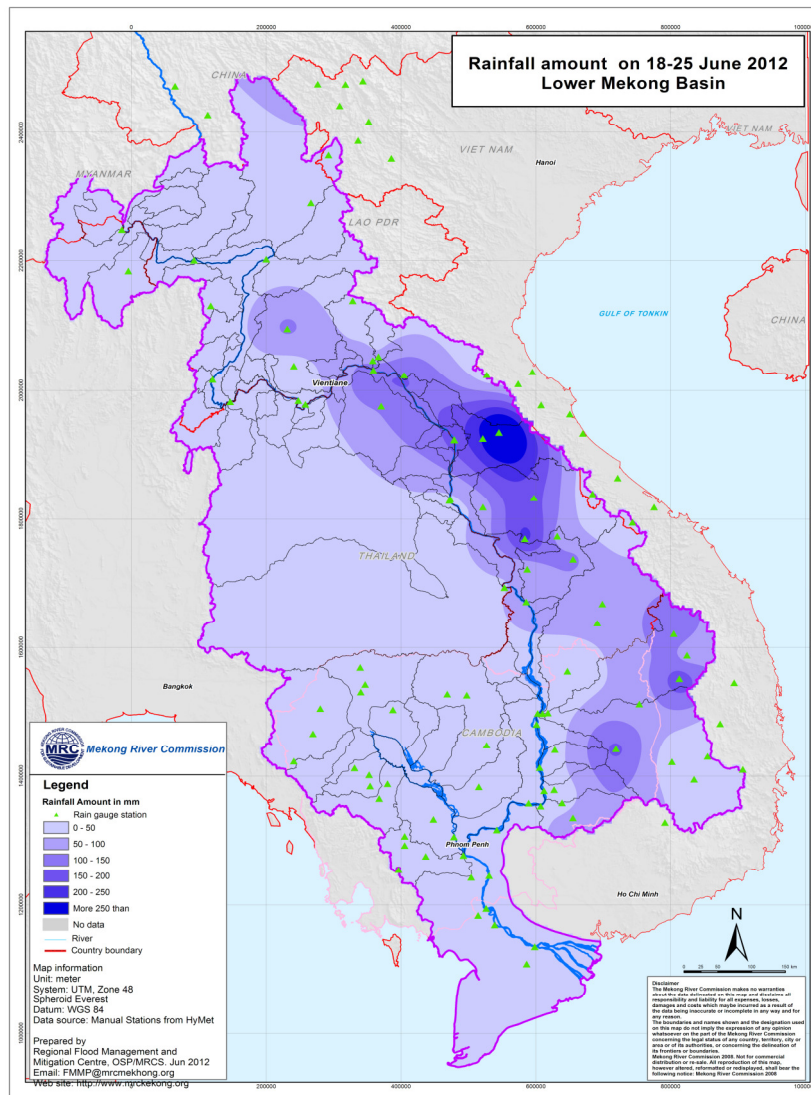

Figure 3: Rainfall distribution over the LMB, covering the week 18th – 25th June, 2012

General behaviour of the Mekong River

Water levels at most stations in the upper and middle reaches showed a rising and falling trend while water levels at stations in the and lower reach showed a slightly rising trend during last week. Water levels at most stations in the middle reach recording levels that are somewhat above the long-term average, and water levels at upper and lower reaches stations were below or somewhat around the long-term average during this time of the year.

Regarding to 2 stations in downstream at Tan Chau and Chau Doc, water levels at those 2 stations were below the long term average with a falling trend from the beginning to the mid of the week and rising trend toward the end of the week.

For stations from Chiang Saen to Vientiane/ Nong Khai

Water levels showed rising and falling trend in last week. These stations were recording levels that are below the long-term average for this time of the year.

For stations from Paksane to Pakse

Water levels were slightly rising in the beginning of the week and then falling toward the end of the week. Six those stations were recording levels that are somewhat around and above the long-term average for this time of the year.

For stations from Stung Treng to Kampong Cham

Water levels at these stations were rising during first half of the week and more-or-less stable with a slightly falling trend in the end of the week and somewhat above the long-term average for this time of the year.

For stations from Phnom Penh to Koh Khel/Neak Luong

Water levels were more or less stable in the beginning of the week and then slightly increasing toward the end of the week. Most stations were recording levels that are somewhat around the long-term average for this time of the year.

Tan Chau and Chau Doc

Water levels showed a rising and falling trend in last week. Both stations were recording levels that are somewhat below the long-term average for this time of the year and significantly affected by tidal.

Note: for areas between forecast stations, please refer to the nearest forecast station.

Flood Situation

▪ Flood stage or alarm stage:

No alarm stage (where the forecast is expected to reach flood level within three days) was reported anywhere on the mainstream of the Mekong River during the past week. Water levels are still significantly below flood levels (as defined by the national agency) at all forecast stations.

▪ Damage or victims:

No damage or loss of life due to river flooding was recorded anywhere along the Mekong River during the past week.

For more details see the following annex:

- tables and graphs for water level and rainfall for the last week in Annex A
- a graph for accuracy in Annex B
- a table of forecast achievement in Annex B
- tables and graphs for performance in Annex B
- the water level graphs showing the observed water level for the season in Annex C

Annex A: Graphs and Tables

Table A1: observed water levels

unit in m

2012	Jinghong	Chiang Saen	Luang Prabang	Chiang Khan	Vientiane	Nongkhai	Paksane	Nakhon Phanom	Thakhek	Mukdahan	Savannakhet	Khong Chiam	Pakse	Stung Treng	Kratie	Kompong Cham	Phnom Penh (Bassac)	Phnom Penh Port	Koh Khel	Neak Luong	Prek Kdam	Tan Chau	Chau Doc
18/06	534.73	2.50	5.90	3.98	1.54	2.12	5.16	4.17	5.49	4.52	3.40	4.60	3.67	4.32	10.85	6.08	3.32	2.42	3.16	2.08	2.44	0.65	0.91
19/06	534.74	2.40	5.44	4.53	1.50	2.08	4.85	5.06	6.30	5.71	4.48	5.71	4.28	4.46	10.78	5.94	3.28	2.39	3.08	2.04	2.39	0.77	0.78
20/06	535.02	2.25	5.62	5.85	1.58	2.08	4.67	5.04	6.25	6.06	4.90	6.86	5.20	4.90	11.08	5.94	3.26	2.35	3.04	1.95	2.38	0.53	0.42
21/06	535.72	1.93	5.29	5.89	2.35	2.64	4.53	4.79	6.05	5.88	4.74	7.17	5.68	5.30	11.80	6.35	3.35	2.43	3.11	2.12	2.48	0.36	0.14
22/06	535.74	2.29	4.83	5.81	2.70	3.24	4.74	4.53	5.76	5.66	4.52	7.02	5.60	5.65	12.49	6.97	3.65	2.73	3.32	2.34	2.71	0.40	0.10
23/06	535.73	2.68	4.46	5.70	2.63	3.25	5.17	4.41	5.63	5.49	4.41	6.66	5.32	5.50	12.89	7.50	4.00	3.06	3.60	2.62	3.01	0.55	0.24
24/06	535.70	2.65	4.38	5.33	2.57	3.20	5.12	4.39	5.65	5.32	4.18	6.80	5.05	5.35	12.86	7.68	4.23	3.25	3.81	2.84	3.22	0.72	0.39
25/06	535.97	2.60	4.68	4.87	2.35	3.03	5.51	4.66	5.85	5.26	4.11	6.26	5.07	5.21	12.62	7.60	4.23	3.25	3.84	2.84	3.26	0.74	0.41
Flood level		11.80	18.00	17.40	12.50	12.20	14.50	12.70	14.00	12.60	13.00	16.20	12.00	12.00	23.00	16.20	12.00	11.00	7.90	8.00	10.00	4.20	3.50

Table A2: observed rainfall

Unit in mm

2012	Jinghong	Chiang Saen	Luang Prabang	Chiang Khan	Vientiane	Nongkhai	Paksane	Nakhon Phanom	Thakhek	Mukdahan	Savannakhet	Khong Chiam	Pakse	Stung Treng	Kratie	Kompong Cham	Phnom Penh (Bassac)	Phnom Penh Port	Koh Khel	Neak Luong	Prek Kdam	Tan Chau	Chau Doc
18/06	nr	nr	18.80	12.30	4.50	0.80	11.70	92.20	87.10	14.60	14.10	38.10	-	10.50	0.00	1.60	nr		0.00	4.40	nr	4.10	-
19/06	nr	0.2	nr	nr	nr	nr	1.3	nr	83.2	9.0	9.9	3.1	3.7	nr	5.0	0.8	nr		nr	0.0	nr	1.2	0.3
20/06	nr	nr	nr	nr	nr	nr	nr	nr	nr	nr	nr	0.5	nr	nr	nr	nr	nr		nr	nr	nr	nr	-
21/06	nr	nr	nr	2.6	2.0	8.9	8.5	0.4	0.2	nr	nr	nr	nr	nr	nr	nr	nr		nr	nr	nr	nr	-
22/06	nr	nr	nr	1.3	3.4	10.4	0.0	9.0	12.7	nr	nr	nr	nr	nr	nr	nr	nr		0.0	0.0	nr	11.1	-
23/06	1.0	18.0	nr	nr	nr	nr	118.7	0.4	0.5	1.4	nr	nr	nr	nr	3.6	nr	28.7		nr	nr	nr	nr	-
24/06	nr	0.0	nr	1.4	4.7	4.5	-	15.4	13.3	17.9	19.5	6.9	5.0	21.0	9.0	3.6	10.8		nr	4.2	nr	nr	-
25/06	1.00	2.50	nr	0.20	nr	1.60	-	0.10	-	nr	-	nr	16.00	nr	nr	nr	nr		nr	0.00	nr	8.00	-

Figure A1: Water level and rainfall for Jinghong, Chiang Saen, and Luang Prabang

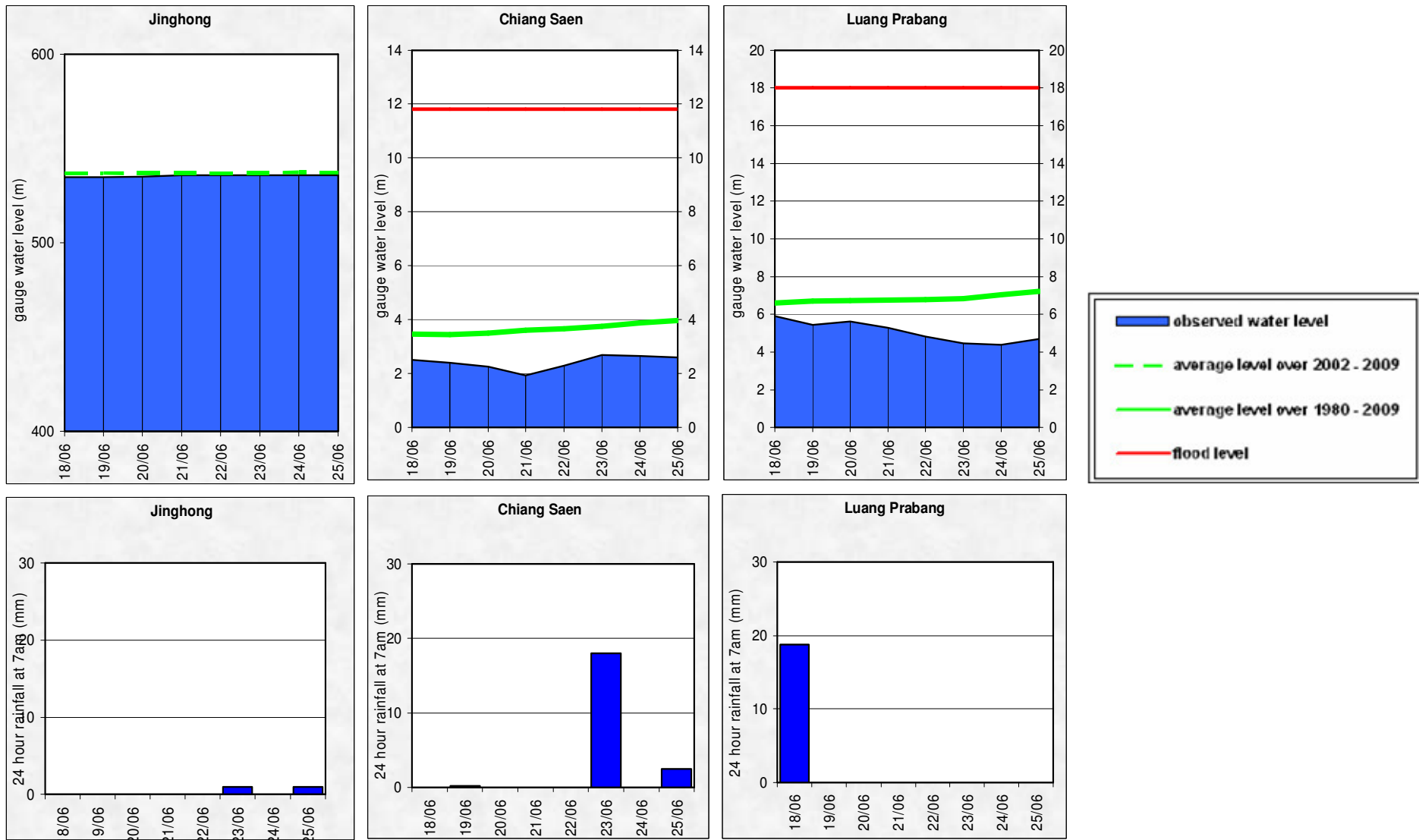

Figure A2: Water level and rainfall for Chiang Khan, Vientiane, Nongkhai, and Paksane

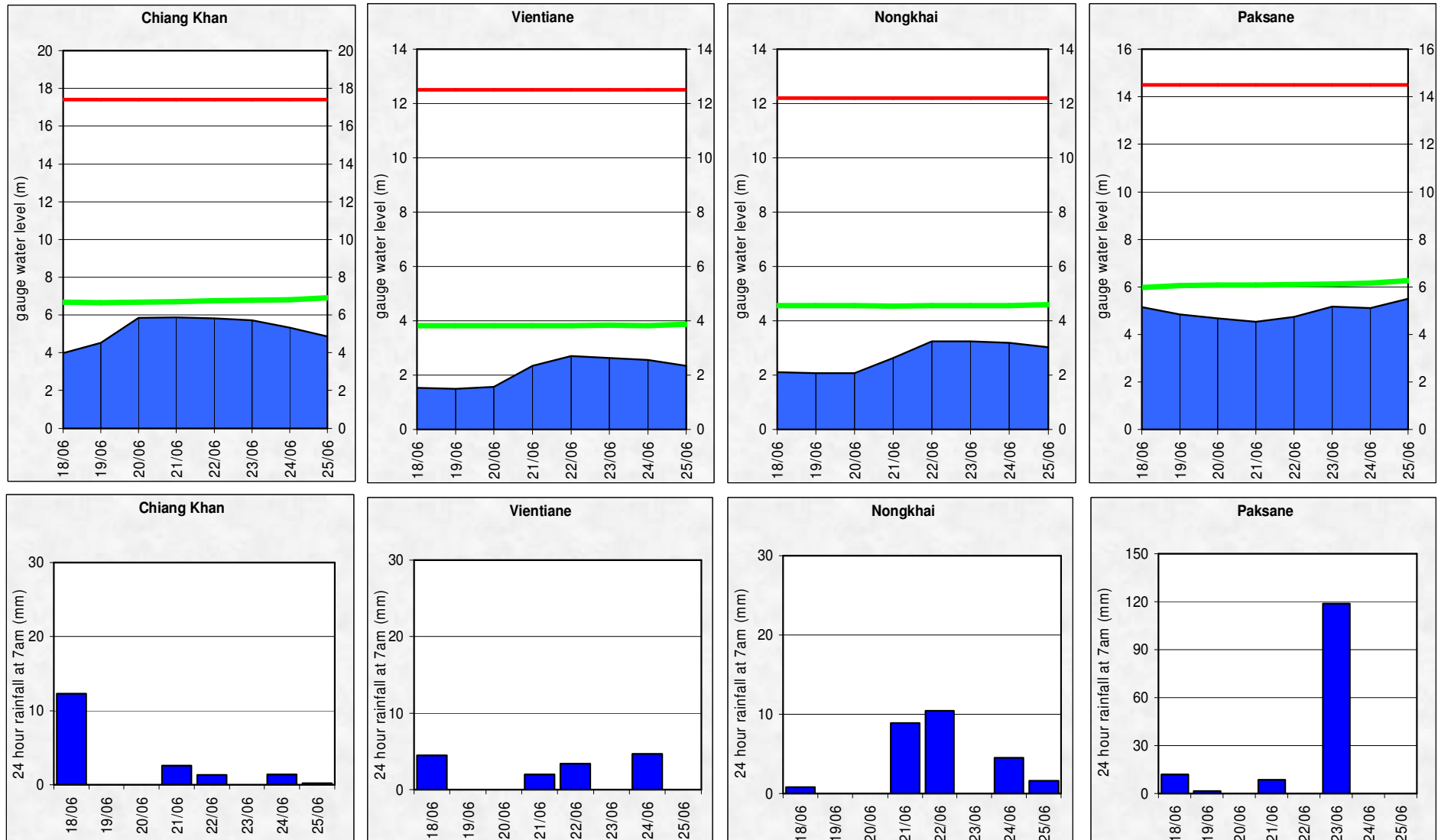

Figure A3: Water level and rainfall for Nakhon Phanom, Thakhek, Mukdahan and Savannakhet

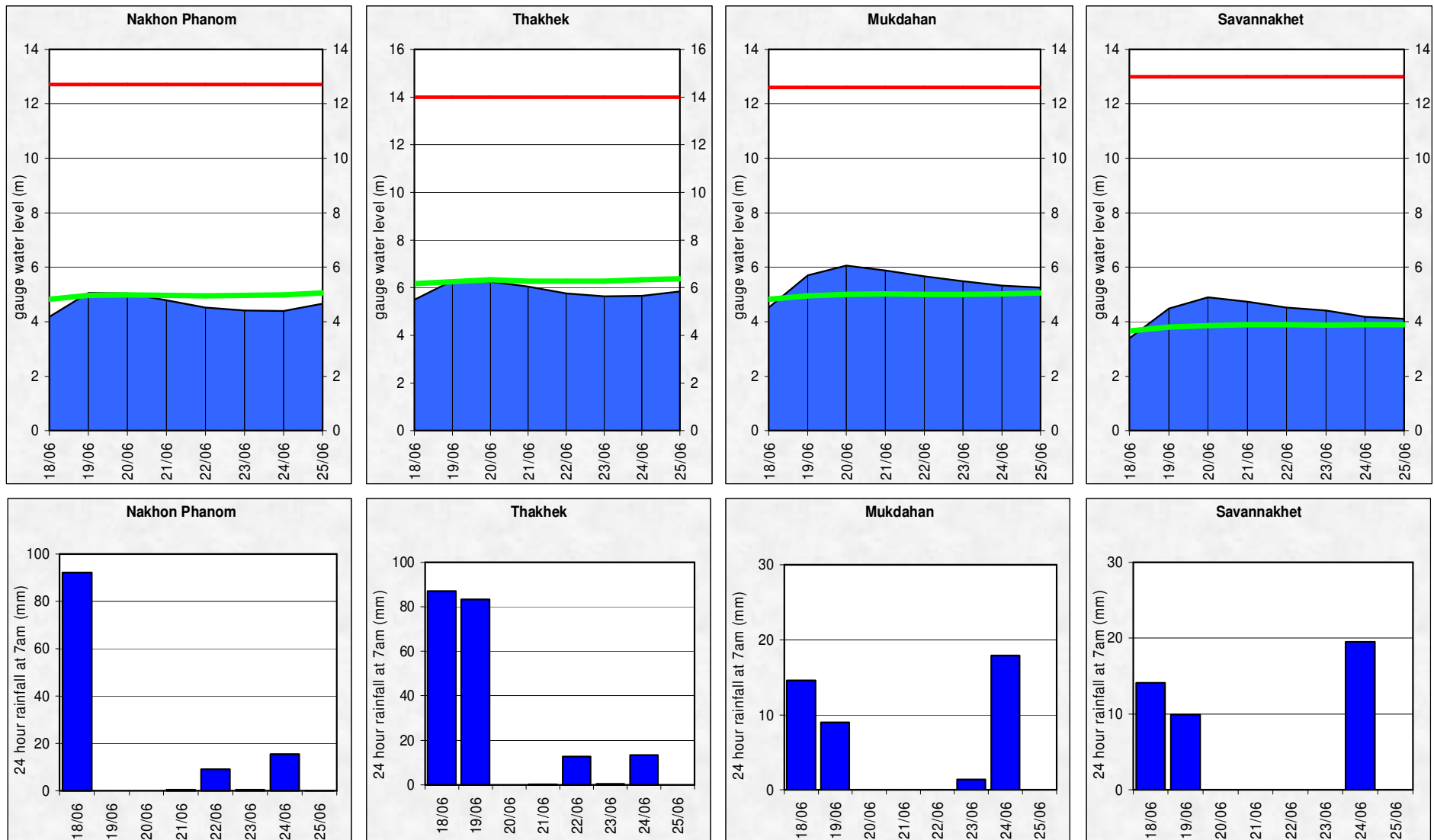

Figure A4: Water level and rainfall for Khong Chiam, Pakse, Stung Treng, and Kratie

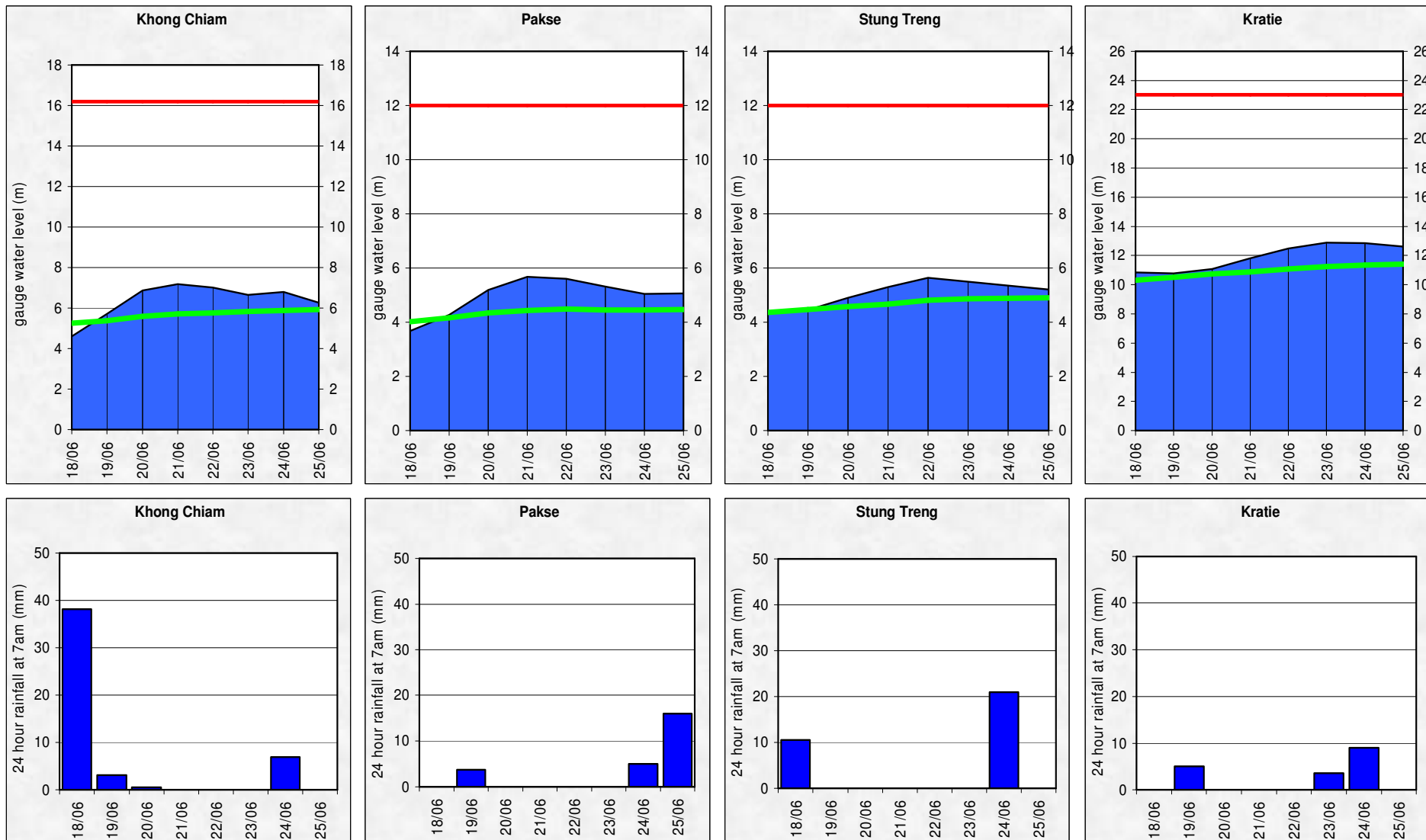

Figure A5: Water level and rainfall for Kampong Cham, Phnom Penh (Bassac and Port), and Koh Khel

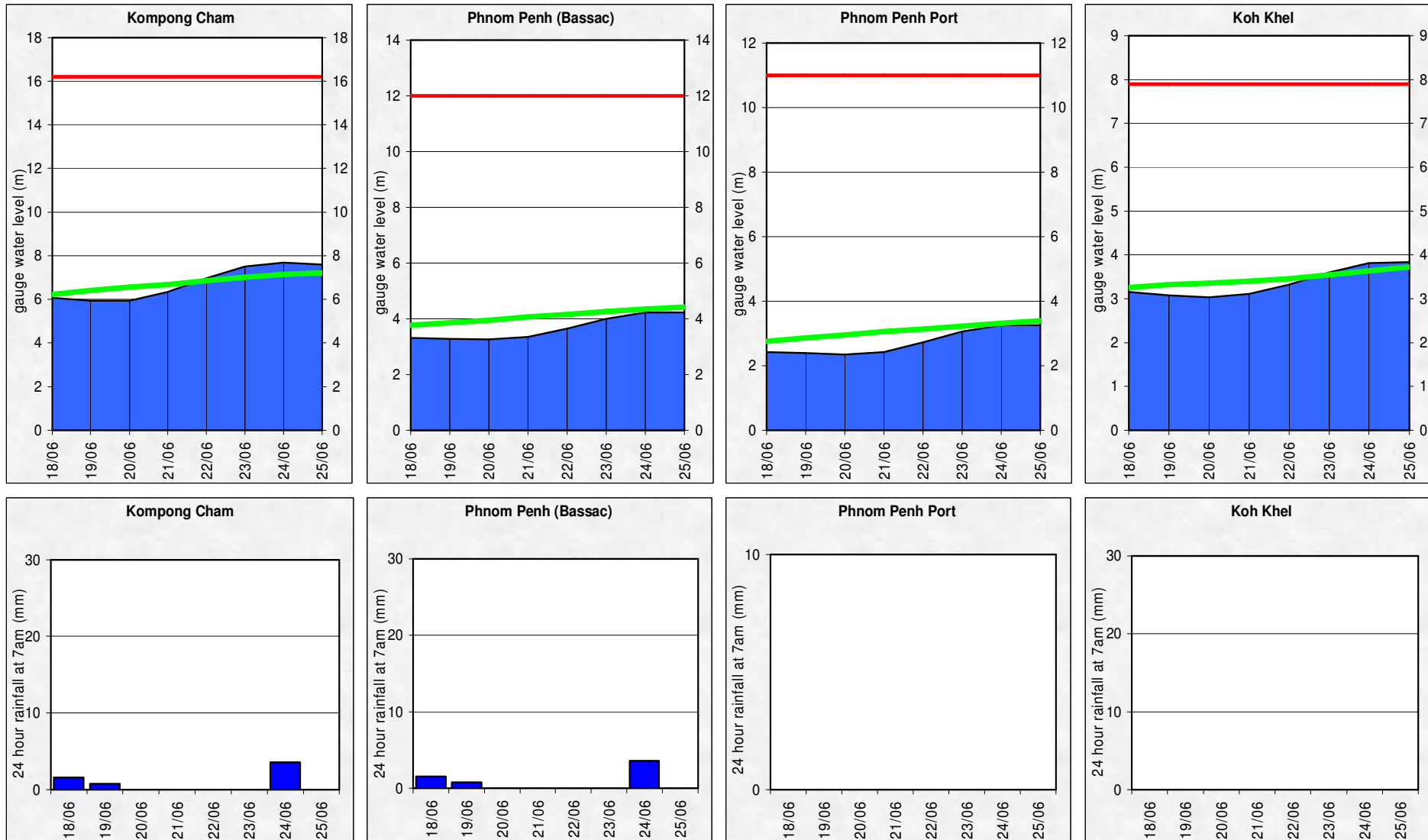
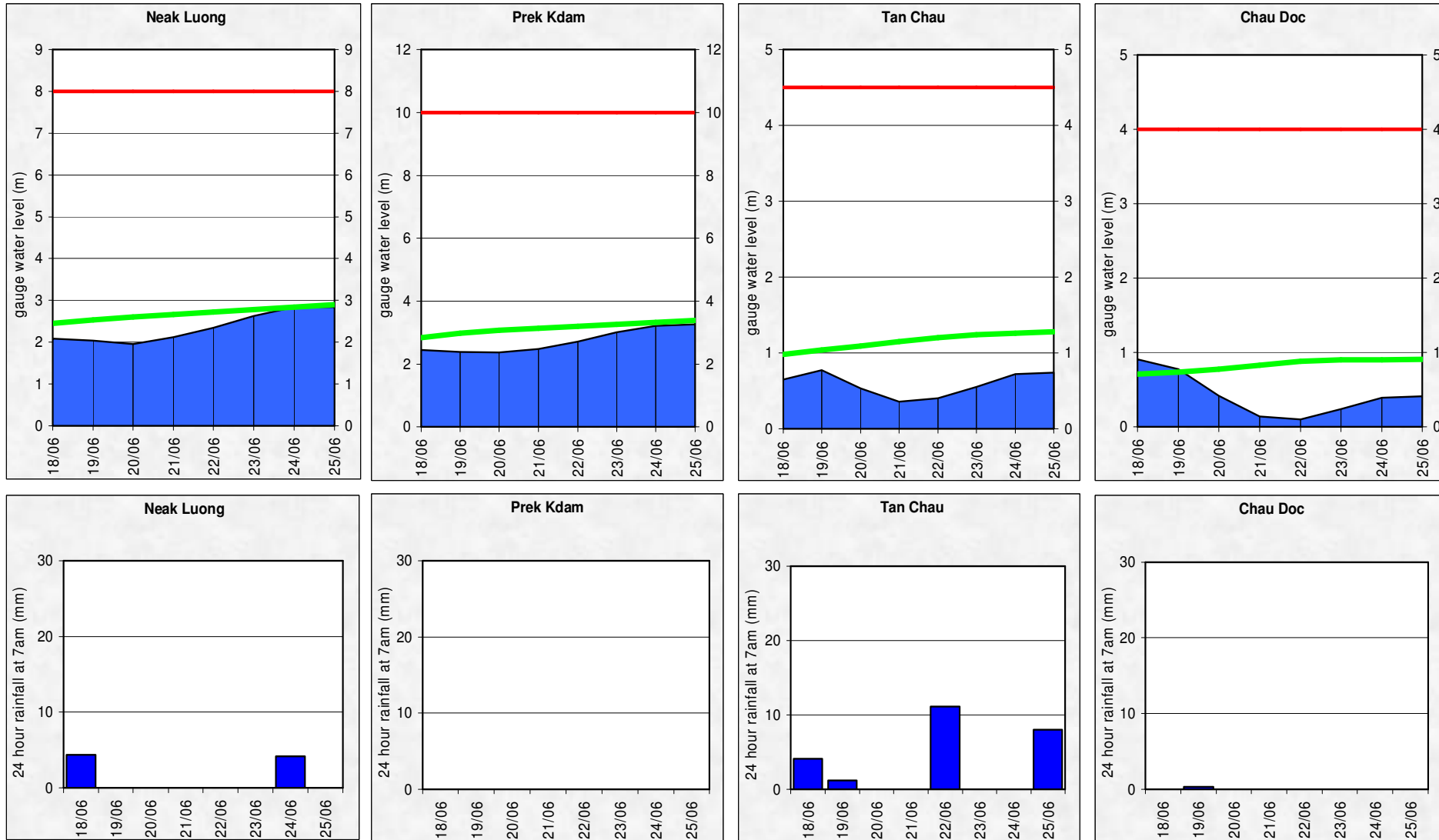

Figure A6: Water level and rainfall for Neak Luong, Prek Kdam, Tan Chau and Chau Doc



Annex B: Accuracy and performance

Accuracy

“Accuracy” describes the accuracy of the adjusted and published forecast, based on the results of the MRC Mekong Flood Forecasting System, which are then adjusted by the Flood Forecaster in Charge taking into consideration known biases in input data and his/her knowledge of the response of the model system and the hydrology of the Mekong River Basin. The information is presented as a graph below, showing the average flood forecasting accuracy along the Mekong mainstream.

In general, the overall accuracy is fairly good for 1-day to 3-day forecast lead time at stations in the upper and middle parts of the LMB. However, the accuracies at upper part stations as Luang Prabang, Chiang Khan, Paksane; middle part stations at Kratie and Kampong Cham; two tidal affected stations Tan Chau, Chau Doc for 5-day forecast were less than expected.

The above differences perhaps caused by internal model functionality in forecasting; for which the parameter adjustment in the model is not possible especially at stations in the upper part and in the Mekong delta where are affected by tidal.

Figure B1: Average flood forecast accuracy along the Mekong mainstream

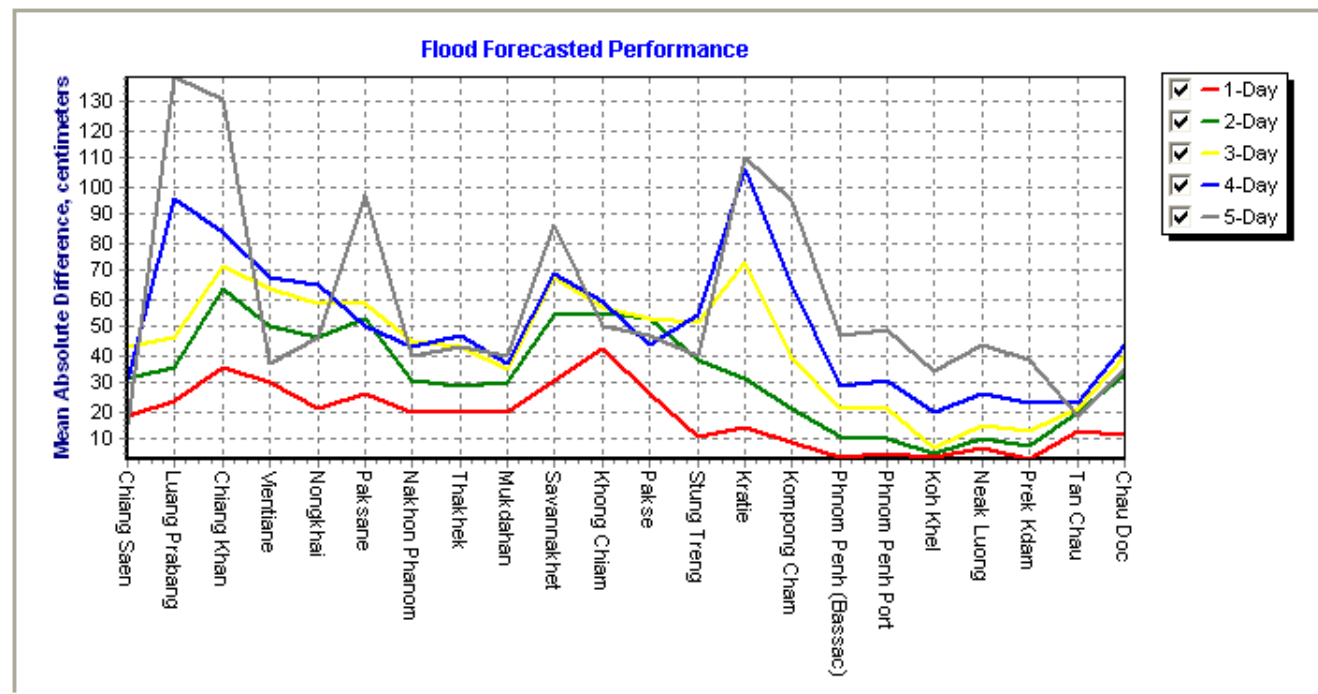

Forecast Achievement

The forecast achievement indicates the % of days that the forecast at a particular station for a lead-time is successful against a respective benchmark (Table B2).

Table B1: Achievement of daily forecast against benchmarks

unit in %

	Chiang Saen	Luang Prabang	Chiang Khan	Vientiane	Nongkhai	Paksane	Nakhon Phanom	Thakhek	Mukdahan	Savannakhet	Khong Chiam	Pakse	Stung Treng	Kratie	Kompong Cham	Phnom Penh (Bassac)	Phnom Penh Port	Koh Kheh	Neak Luong	Prek Kdam	Tan Chau	Chau Doc	Average	
1-day	85.7	71.4	42.9	14.3	28.6	42.9	28.6	42.9	42.9	14.3	28.6	42.9	57.1	57.1	71.4	100.0	85.7	100.0	85.7	85.7	57.1	57.1	57.1	56.5
2-day	83.3	83.3	66.7	16.7	33.3	33.3	50.0	66.7	66.7	33.3	33.3	33.3	33.3	50.0	66.7	66.7	50.0	100.0	50.0	66.7	33.3	16.7	16.7	51.5
3-day	80.0	80.0	60.0	0.0	20.0	60.0	20.0	40.0	60.0	0.0	80.0	40.0	20.0	0.0	60.0	20.0	20.0	80.0	40.0	60.0	40.0	20.0	20.0	40.9
4-day	75.0	25.0	50.0	50.0	25.0	75.0	75.0	50.0	75.0	25.0	75.0	75.0	50.0	0.0	50.0	25.0	50.0	25.0	50.0	50.0	25.0	0.0	0.0	45.5
5-day	100.0	0.0	33.3	66.7	66.7	0.0	66.7	66.7	66.7	0.0	66.7	66.7	66.7	33.3	33.3	33.3	0.0	66.7	0.0	33.3	100.0	33.3	33.3	45.5

Table B2: Benchmarks of success (Indicator of accuracy in mean absolute error)

Unit in cm

	Chiang Saen	Luang Prabang	Chiang Khan	Vientiane	Nongkhai	Paksane	Nakhon Phanom	Thakhek	Mukdahan	Savannakhet	Khong Chiam	Pakse	Stung Treng	Kratie	Kompong Cham	Phnom Penh (Bassac)	Phnom Penh Port	Koh Kheh	Neak Luong	Prek Kdam	Tan Chau	Chau Doc		
1-day	25	25	25	10	10	10	10	10	10	10	10	10	10	10	10	10	10	10	10	10	10	10	10	10
2-day	50	50	50	25	25	25	25	25	25	25	25	25	25	25	25	10	10	10	10	10	10	10	10	10
3-day	50	50	50	25	25	25	25	25	25	25	25	25	25	25	25	10	10	10	10	10	10	10	10	10
4-day	75	75	50	50	50	50	50	50	50	50	50	50	50	50	50	10	25	10	25	25	10	10	10	10
5-day	75	75	50	50	50	50	50	50	50	50	50	50	50	50	50	25	25	25	25	25	25	25	25	25

Note: An indication of the accuracy given in the Table B2 is based on the performance of the forecast made in 2008 from the new flood forecasting system and the configuration for the 2009 flood season and is published on the website of MRC (<http://ffw.mrcmekong.org/accuracy.htm>).

A new set of performance indicators that is established by combining international standards and the specific circumstances in the Mekong River Basin, is applied officially for the flood season of 2011 onward.

Performance

Performance is assessed by evaluating a number of performance indicators, see table and graphs below:

Table B3: Overview of performance indicators for the past 5 days including the current report date

	Flood Forecast: time sent				Arrival time of input data (average)							Missing data (number)						
	FF completed and sent (time)	stations without forecast	FF2 completed and sent (time)	Weather information available (number)	NOAA data	China	Cambodia - DHRW	Cambodia - DOM	Lao PDR - DMH	Thailand - DWR	Viet Nam - NCHMF	NOAA data	China	Cambodia - DHRW	Cambodia - DOM	Lao PDR - DMH	Thailand - DWR	Viet Nam - NCHMF
2012																		
<i>week</i>	10:41	0	-	3	07:12	08:13	07:34	05:59	08:38	07:30	07:28	0	0	5	26	146	1	104
<i>month</i>	10:42	0	-	16	07:12	08:14	07:34	06:24	08:53	07:35	07:22	0	0	69	468	419	2	312
<i>season</i>	10:42	0	-	16	07:12	08:14	07:34	06:24	08:53	07:35	07:22	0	0	69	468	419	2	312

Week is the week for which this report is made; *Month* is actually the last 30 days (or less if the flood season has just begun); *Season* is the current flood season up to the date of this report.

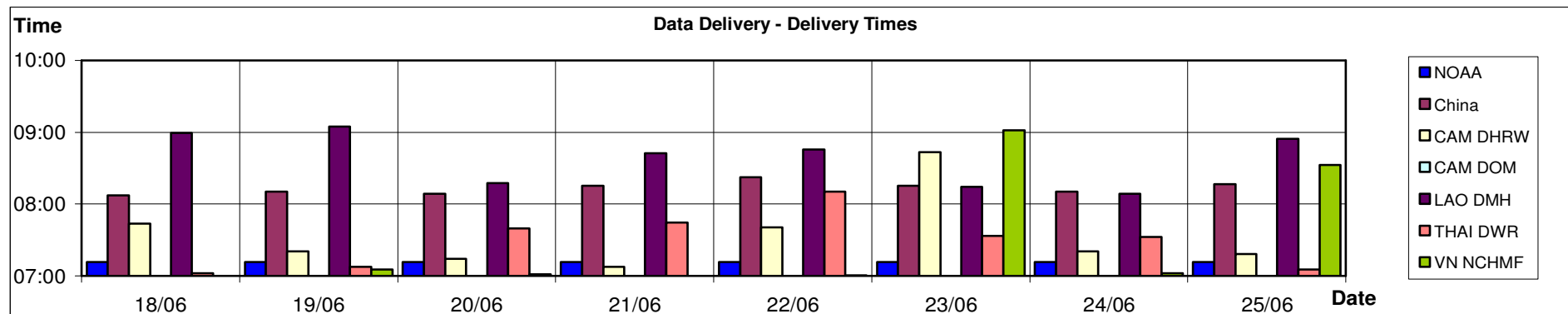

Figure B2: Data delivery times for the past 8 days including the current report date

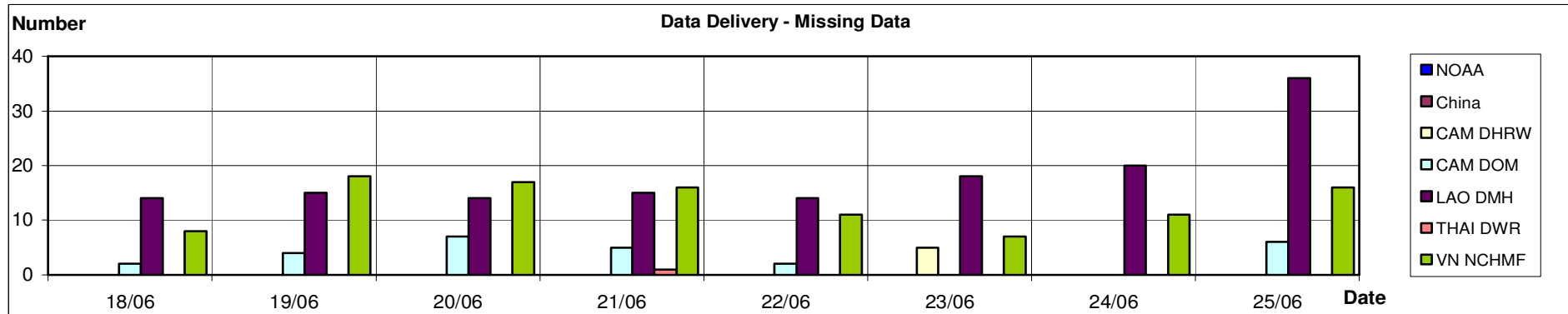

Figure B3: Missing data for the past 8 days including the current report date

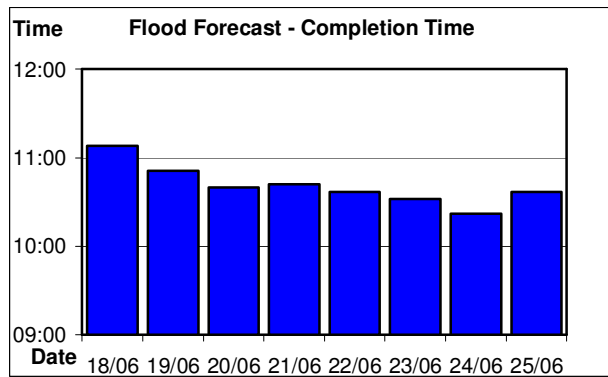

Figure B4: Flood forecast completion time

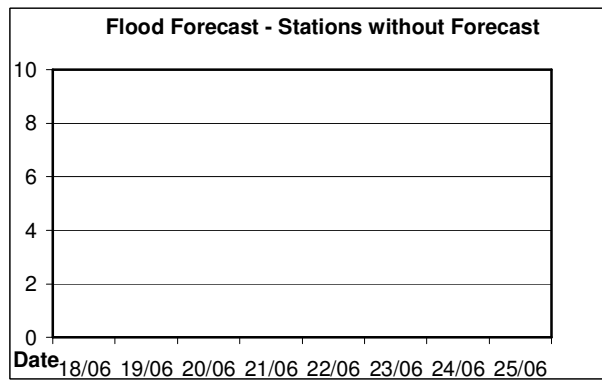

Figure B5: Flood forecast stations without forecast

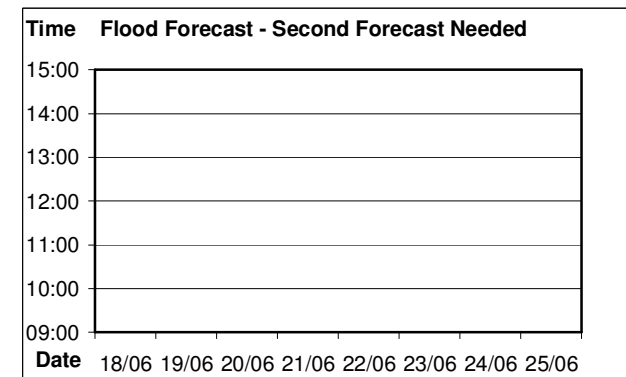
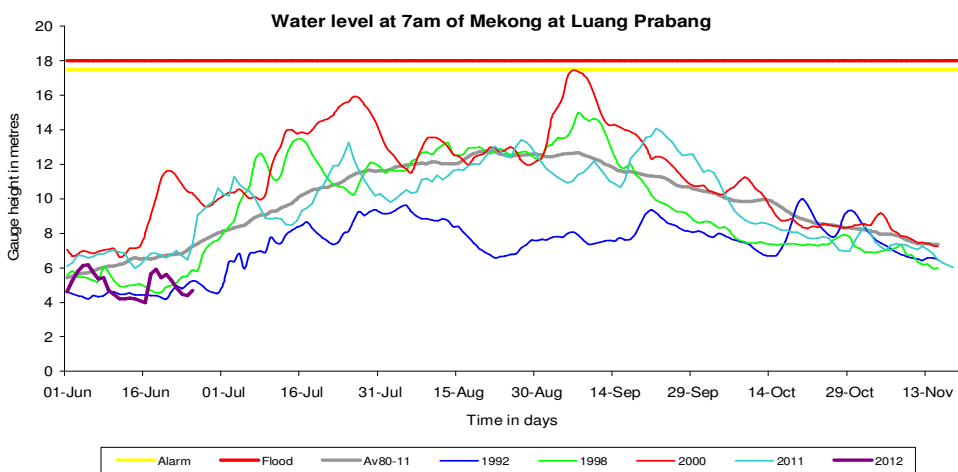
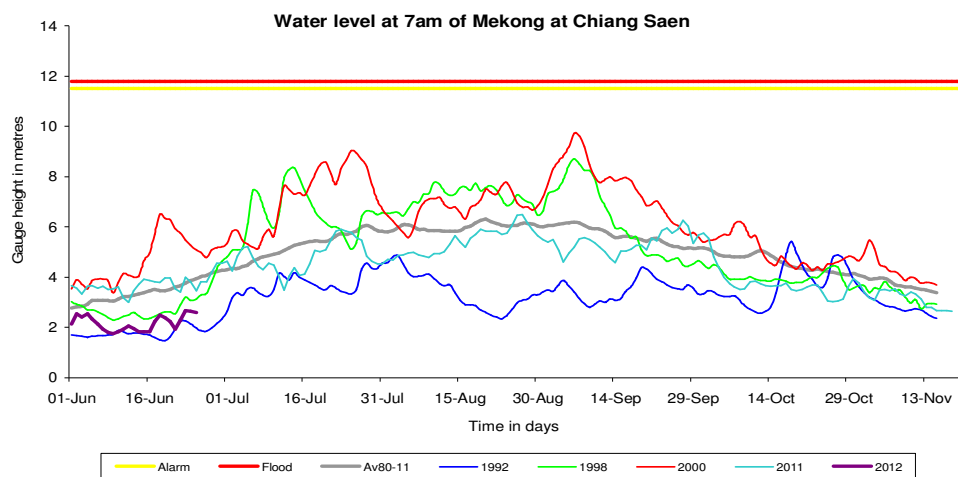
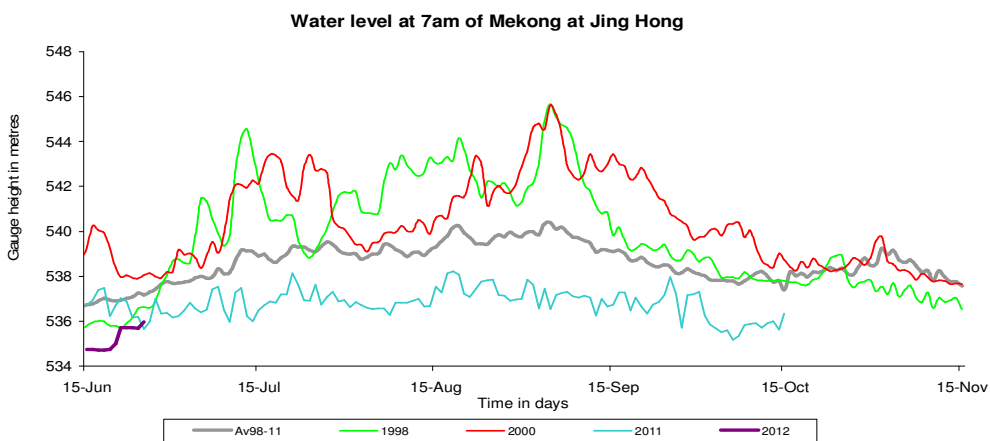

Figure B6: Second forecast needed

Annex C: Season Water Level Graphs

This Annex has the water level graphs of the report date. These graphs are distributed daily by email together with the Flood Bulletins.

HYDROGRAPHS OF THE MEKONG AT MAINSTREAM STATIONS IN FLOOD SEASON FROM 1 JUNE TO 31 OCTOBER



Water level at 7am of Mekong at Chiang Khan

